

Symphony No. 7

Violoncello

Poco sostenuto. (♩ = 60)

Ludwig van Beethoven (1770-1827)

9 *f* *f* *f* *f* *p*

16 *dimin.* *pp* *cresc.* *ff*

21 *dimin.* *p* *pp* **A**

31 *cresc.* *ff*

36 *ff* *ff*

40 *ff* *dimin.* *p* *pizz.*

46 *arco.* *pp* *cresc.*

53 **B** *ffp* *p* *fp* *p* **Fl. 1**

63 *Vivace.* (104)

p

71

sfp

79

sfp *f* *p* *f* *sf* *sf* *sf*

87

sf *sf* *ff*

93

99

p cresc. *stacc.*

106

ff *p*

C

113

cresc. *f* *p* *cresc.* *f*

122

sf *p*

130

dolce *f*

137

dimin. *p* *pp*

144

cresc. poco a poco

150

ff *pp*

157

cresc. *ff* *pp* *cresc. ff*

165

sf *sf* *ten.* *sf* *ff*

172

ff

179

pp

189

194

cresc.

200

F
f *ff*

207

214

G
ff *sf* *sf*

224

pp

231

cresc. poco

237

a poco

244

f

251

H
ff

258

264

270

275

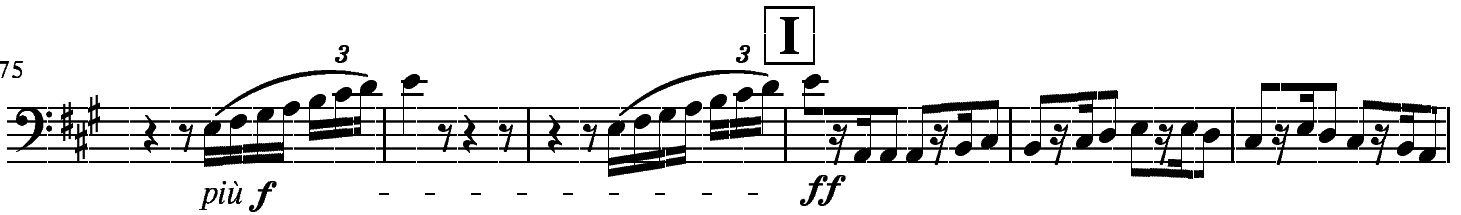

281

287

292

297

306

318 K

cresc *ff*

325

p *cresc.* *f*

334

sf *p*

342 L

dolce *ff*

350

dimin. *p* *pp* *pp*

358

cresc. poco a poco

364

ff *pp* *cresc.* *ff*

372 M

pp *cresc.* *ff* *sf* *sf*

380

ten. *sf* *ff*

386

394

400

N

408

416

424

431

438

444

II.

Allegretto. (♩ = 76) *ten.*

Violoncello I

Violoncello II

12

25

A

35

44

B

53

64

f *più f*

75 **C**

ff

83

91

dimin. *sempre dimin.* *p*

100 *pizz.* **D**

112

cresc.

124

dimin. *p* *cresc.* *dimin.*

136

p *cresc.*

146 *arco.* **E** *pizz.*
f *ff* *p*

159

173 **F** 1. 2.
cresc. *dimin.*

186 3. 4. 5. *Viol. II* *arco.*
pp *sempre pp*

196

203

213 **G** *ten.* *ten.* *cresc.* *pizz.*
ff *p*

225 1. 2. 3. 4. 5. 6. 7. 8. 9. 10. 11. 12. 13.

238 14. 15. 16. 17. 18. *arco.* **H** *ten.*
dimin. *pp* *ff* *p*

251 *ten.* *pizz.*
ff *p* *p*

266 *arco.*
f

III.

Presto. (♩ = 132)

149 **Assai meno presto.** (♩ = 84) **Fl. I**

191 **Clar. Ob.**

216 *p* *sempre dimin.*

232 **Presto**

248 *cresc. sf sf f*

263 *p* *sempre p*

278 **B** *p*

300 **Viol. I** *pp* **Viol. I**

320 *pp* **pizz.**

338 *cresc. poco a poco* arco

352 **C** *f ff p* pizz.

365 arco *p cresc. f sf*

379 *sf sf p cresc. ff*

391 *sf*

402 *sf sf sf sf*

413 **Assai meno presto** *p* Fl. I

452 *12* Clar. Ob. *cresc. ff*

475

[Continue-->]

487

p *sempre dimin.* *ppp*

500 **Presto**

f *p* *cresc.*

514

sf sf f f sf

Viol. I

Viol. I

536

pp ff

555

pp ff p pizz.

572

arco
cresc. poco a poco

585

D

f ff p pizz.

601

arco p cresc. f sf sf sf

617

p cresc. ff

630

643

Coda **Assai meno presto** **Presto**

IV.

Allegro con brio. (♩ = 72)

1. 2. 3. 4. 5. 6.

11

7. 1. 2.

21

1. 2.

31

A

44

56

65 *pizz.* *p* *arco* *f* *pizz.* *p*

75 *arco* *ten.* *p* *f* *p* *f* *p* *f* *p* *f* *p* *p* *ten.*

87 *p* *f* *p* *f* *p* *f* *p* *p* *cresc.* *poco a poco*

98 *ff* **C**

108 *sf* *sf* *sf* *sf* *sf* *sf* *sf* *sf* *sf* *sf* *sf* *sf* *sf* *sf* *sf* *sf* *sf*

123 1. 2. [Dal segno] *ff* *ff* *sf*

134 *sf* *sf* *f* *sf* *sf* *sf*

145 *sf* *sf* *sf* *sf* **D**

154 1. 2. 3. 4. 5. 6. 1. 2. *sf* *sf* *sf* *sf* *sf* *sf* *sf* *sf* *sf*

164 1. 2. *sf* *sf* *sf* *sf* *sf* *sf* *sf* *sf*

175

sf sf sf sf

187

sf

198

dimin.

208 **E**

pp pp

Viol. I

221 **F**

cresc. ff

Viol. I

233

sf sf sf sf sf sf sf

243

ff

253

ff

266

ff

277 **G**

f

286 **pizz.** **arco**
ten

p *f*

297

f f f p *f f f f p*

311

cresc. poco a poco

322 **H**

ff

332

sf sf sf sf ff sf sf sf sf sf sf sf

345

sf sf sf

350

sf

359 **I**

370

382

394 1. 2. 3.

406 4. 5. 6. *sempre più f* 7. 8. **K** 9. *ff*

418 10.

431 *fff*

442 **L** *sf sf sf sf p cresc.*

453 *fff sf sf sf sf sf*

465 *sf ff sf sf sf ff*

