

Symphony No. 7

Basso

Poco sostenuto. (♩ = 60)

Ludwig van Beethoven (1770-1827)

9

16

20

30

35

39

45

52

A

B

f *f* *f* *f* *p*

dimin. *pp* *cresc.* *ff*

dimin. *p* *pp*

cresc. *ff*

ff *ff*

ff *dimin.* *p* *pizz.*

arco. *pp* *cresc.*

ffp *fp*

Fl. 1

63 **Vivace.** (♩ = 104)

p

71

sfp

79

sfp *f = p* *f* *sf* *sf* *sf*

87

sf *sf* *ff*

93

99

p cresc. *stacc.*

106

C *ff* *p*

113

cresc. *f* *p* *cresc. f*

122

sf *p*

130

dolce *f*

D

137

dimin. *p* *pp* *pp*

144

cresc. poco a poco

150

ff

E

156

ff *pp* *cresc. ff*

165

sf *sf* *ten.* *sf* *ff*

172

ff

179

pp

189

194

194-199: Bass clef, key signature of two sharps (F# and C#). The music consists of a continuous eighth-note pattern. A *cresc.* marking is placed below the staff.

200

200-206: Bass clef, key signature of two sharps. A box containing the letter **F** is positioned above the staff. The music features a mix of eighth and sixteenth notes. Dynamic markings *f* and *ff* are present below the staff.

207

207-214: Bass clef, key signature of two sharps. The music continues with eighth and sixteenth notes, including some slurs.

215

215-224: Bass clef, key signature of two sharps. A box containing the letter **G** is positioned above the staff. The music includes a 4-measure rest. Dynamic markings *ff*, *sf*, *sf*, and *pp* are present below the staff.

225

225-232: Bass clef, key signature of two sharps. The music features a mix of eighth and sixteenth notes with some rests.

233

233-239: Bass clef, key signature of two sharps. The music features a mix of eighth and sixteenth notes. A *cresc. poco a poco* marking is placed below the staff.

240

240-246: Bass clef, key signature of two sharps. The music features a mix of eighth and sixteenth notes with some slurs.

247

247-252: Bass clef, key signature of two sharps. The music features a mix of eighth and sixteenth notes. A *f* dynamic marking is present below the staff.

253

253-259: Bass clef, key signature of two sharps. A box containing the letter **H** is positioned above the staff. The music features a mix of eighth and sixteenth notes. A *ff* dynamic marking is present below the staff.

259

265

271

277

282

288

293

298

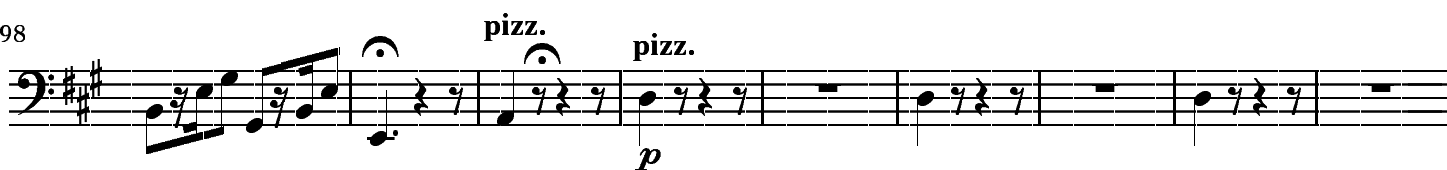

307

316 K
arco.
cresc. ff

325
p cresc. f

334
sf p

342 L
dolce ff

350
dimin. p pp pp

358
cresc. poco a poco - - -

364
ff ff

372 M
pp cresc. ff sf sf

380
ten. sf ff

386

386

p *pp*

394

394

sempre pp

400

400

N

408

408

cresc.

416

416

più cresc. *ff*

424

424

431

431

438

438

ff

444

444

II.

Allegretto. (♩ = 76)

ten.

13

A

25

35

B

45

55

C

66

76

85

94

sempre dimin. *p* *pizz.* **D**

105

115

125

dimin. *p* *cresc.*

135

dimin. *p* *cresc.*

146

arco. *f* *ff* *pizz.* *p* **E**

156

167

178

cresc. *dimin.* **F**

187 **Viol. II** arco. *pp* *sempre pp*

196

201

210 **G** *cresc.* *ff* *ten.* *ten.*

221 *pizz.* *p* 1. 2. 3. 4. 5. 6. 7.

232 8. 9. 10. 11. 12. 13. 14. 15. 16. 17. *dimin.*

242 **H** *arco.* *pp* *ff* *p* *ten.* *ff*

253 *ten.* *p* *pizz.* *p*

265 *arco.* *f*

III.

Presto. (♩ = 132)

f *p* *cresc.*

15 *sf sf f* *f sf*

36 **Viol. I** *pp ff* **Viol. I**

56 *pp ff* *pizz. p*

73 *cresc. poco a poco* *arco*

87 **A** *f ff p pizz.*

104 *cresc. f sf sf sf p cresc.* *arco*

122 *ff*

136 *sf sf sf sf sf ff* 1.

149 **Assai meno presto.** (♩ = 84) **Fl. I**
2. *p* 30

191 **Clar.** **Ob.**
12 *cresc. ff*

216 *p* *sempre dimin.*

232 **Presto**
ppp *f* *p*

248 *cresc.* *sf* *sf* *f*

263 *p* *sempre p*

278 **B** *p* 10

300 **Viol. I** **Viol. I**
pp 7

320 *pp* *pizz.* 4

338 *cresc. poco a poco* - - - - - *arco*

352 **C** *f* *ff* *p* *pizz.*

365 *cresc.* *f* *sf* *sf* *arco*

380 *sf* *p* *cresc.* *ff*

391 *sf*

402 *sf* *sf* *sf* *sf*

413 **Assai meno presto** *p* Fl. I

452 Clar. Ob. *cresc.* *ff*

475

[Continue-->]

487

p *sempre dimin.* *ppp*

500 **Presto**

f *p* *cresc.*

515

sf *sf* *f* *f* *sf*

536

Viol. I

pp *ff*

Viol. I

555

pp *ff* *pizz.* *p*

572

cresc. poco a poco *arco*

585

D

f *ff* *p*

600

pizz. *arco* *cresc.* *f* *sf* *sf* *sf*

617

p *cresc.* *ff*

630

643

Coda **Assai meno presto** **Presto**

106 **C**

ff sf sf sf sf sf sf sf sf sf sf sf sf

121 1. 2. **[Dal segno]** *ff*

132 *sf sf sf sf sf sf sf*

143 **D**

154 1. 2. 3. 4. 5. 6. 1. 2. *sf sf sf sf sf sf sf sf sf sf*

164 1. 2. *sf sf*

175 *sf sf sf*

186 *sf sf*

197 *dimin.*

207 **E**

pp pp

226 **F** 1. 2. 3. 4. 5.

239 6. 7. 1. 2. *ff* *sf* *sf* *sf* *sf* *sf* *ff*

249 *ff*

261

274

283 **G** *pizz.* *f* *p*

293 *arco* *ten* *f* *f* *f* *f* *p* *f* *f* *f*

309 *f* *p* *cresc.*

330 **H** *ff* *sf* *sf* *sf* *sf* *ff* *sf* *sf* *sf* *sf* *sf* *sf*

345 *sf* *sf* *sf* *sf*

357 **I**

368

379

392 1. 2. 3.

405 4. 5. 6. *sempre più f* 7. 8. **K** 9.

417 10. *ff*

430 *fff*

442 **L**

sf sf sf sf p cresc.

453 *fff sf sf sf sf sf*

465 *sf ff sf sf sf*

